

I. Organizational Chart

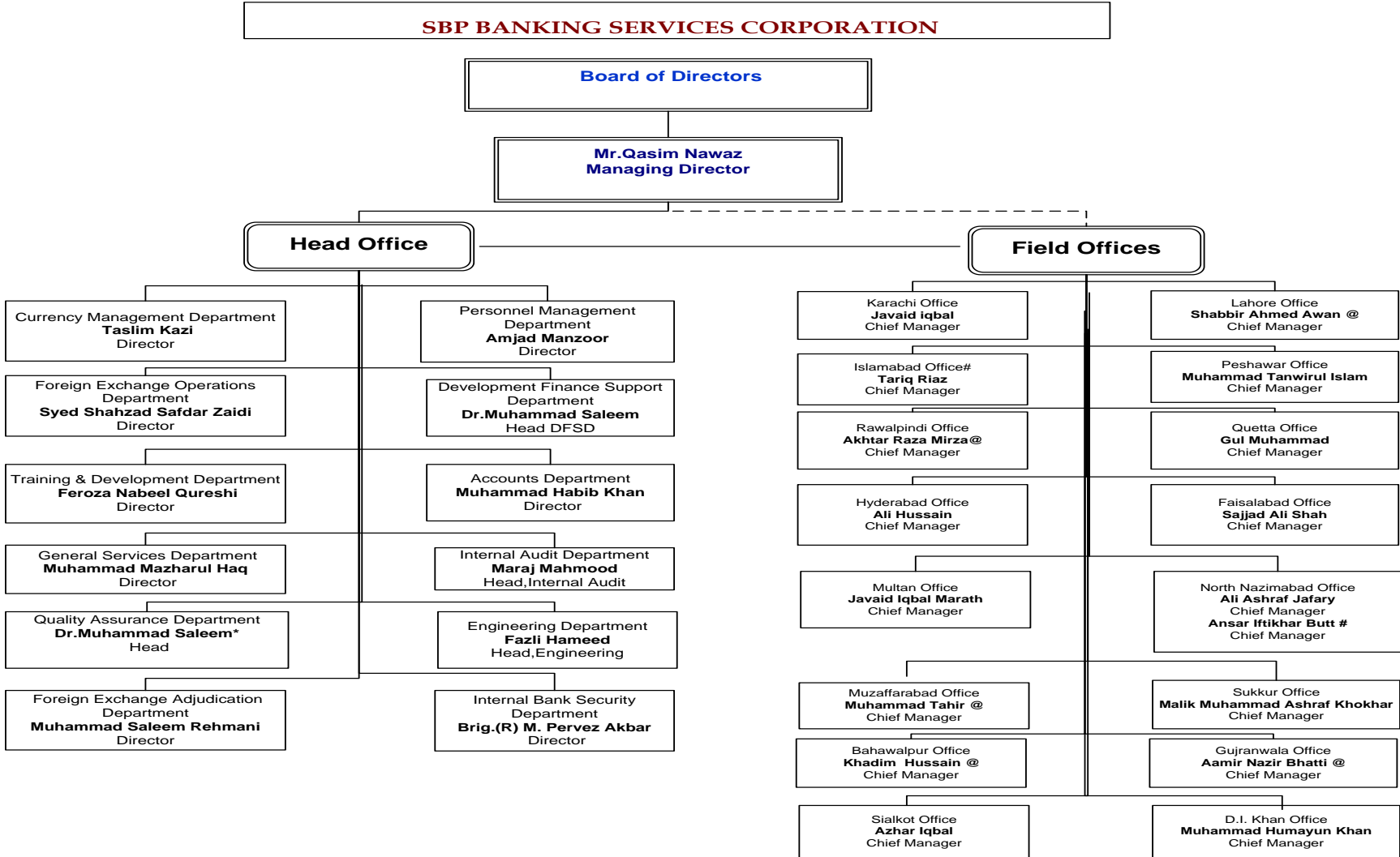

@ Acting basis
 * Additional Charge
 # Under Study

II. Board of Directors

S #	Name	Status
1	Mr. Yaseen Anwar	Governor SBP/ Chairman SBP BSC Board
2	Dr. Waqar Masood Khan	Member/ Secretary Finance
3	Mr. Zaffar A. Khan	Member
4	Mr. Asad Umar	Member
5	Mr. Waqar A. Malik	Member
6	Mirza Qamar Beg	Member
7	Mr. Qasim Nawaz	Member/ Managing Director, SBP-BSC
8	Ms. Sahar Z. Babar	Secretary to the Board

III. Managing Directors of SBP-BSC

S #	Name	Period	
		From	To
1	Mr. Qasim Nawaz	05-09-2009	To date
2	Mr. Muhammad Kamran Shehzad	01-03-2007	04-09-2009
3	Mr. Liaqat Durrani	29-03-2003	28-02-2007
4	Mr. Muhammad Akram Shad	02-01-2002	28-03-2003

IV. Working Strength of SBP-BSC

S #	Head Office/ Field Office	Position as on 30 th June									
		2002	2003	2004	2005	2006	2007	2008	2009	2010	2011
1	HOK	706	648	643	638	643	605	619	617	596	593
2	Bahawalpur	104	92	102	96	93	90	89	85	79	73
3	D. I. Khan	87	82	91	88	83	67	65	64	57	41
4	Faisalabad	343	326	308	309	304	282	279	280	260	252
5	Gujranwala	62	71	79	82	89	67	66	62	66	67
6	Hyderabad	242	282	243	247	243	237	230	225	218	216
7	Islamabad	279	250	256	250	243	206	197	205	192	196
8	Karachi	1,258	1,197	1,172	1,106	1,067	981	947	916	859	849
9	Lahore	1,088	951	924	910	867	712	678	638	592	580
10	Multan	218	231	240	240	239	212	208	202	198	200
11	Muzaffarabad	56	68	61	63	66	65	63	57	51	47
12	N. N.Karachi	132	142	140	177	179	177	164	165	162	164
13	Peshawar	452	432	426	426	423	391	380	371	352	351
14	Quetta	262	211	206	202	196	189	182	174	157	152
15	Rawalpindi	346	320	303	306	278	232	230	224	209	210
16	Sialkot	171	147	144	142	142	124	120	120	119	109
17	Sukkur	169	166	172	170	168	158	149	146	139	138
18	NIBAF (on Deputation)	-	-	-	-	-	-	-	-	7	6
Total		5,975	5,616	5,510	5,452	5,323	4,795	4,666	4,551	4,313	4,244

V. Functional Set-up of SBP-BSC Head Office, Karachi

S #	Departments
1	Accounts Department
2	Currency Management Department
3	Development Finance Support Department
4	Engineering Department
5	Foreign Exchange Operations Department
6	Foreign Exchange Adjudication Department
7	General Services Department
8	Internal Audit Department
9	Internal Bank Security Department
10	Personnel Management Department
11	Quality Assurance Department
12	Training & Development Department

VI. Location of Field Offices of SBP-BSC

S #	Field Office
1	SBP-BSC Bahawalpur
2	SBP-BSC D. I. Khan
3	SBP-BSC Faisalabad
4	SBP-BSC Gujranwala
5	SBP-BSC Hyderabad
6	SBP-BSC Islamabad
7	SBP-BSC Karachi
8	SBP-BSC Lahore
9	SBP-BSC Multan
10	SBP-BSC Muzaffarabad
11	SBP-BSC North Nazimabad Karachi
12	SBP-BSC Peshawar
13	SBP-BSC Quetta
14	SBP-BSC Rawalpindi
15	SBP-BSC Sialkot
16	SBP-BSC Sukkur

VII. Management Directory of SBP BSC HOK

Directory of Managing Director & Heads of Departments/ Divisions of SBP-BSC HOK			
Department/ Division	Name	Telephone Number	E-Mail Address
Managing Director	Mr. Qasim Nawaz	021-99212349 021-32453170	qasim.nawaz@sbp.org.pk
Director, Accounts	Mr. Muhammad Habib Khan	021-99218122 021-32455471	habib.Khan@sbp.org.pk
Director, Currency Management	Mr. Taslim Kazi	021-99212491 021-32455459	mtaslim.Kazi@sbp.org.pk
Head, Development Finance Support	Dr. Muhammad Saleem	021-99213986 021-32455155	saleem.zia@sbp.org.pk
Head, Engineering	Mr. Fazli Hameed	021-99212418 021-32454120	fazli.hameed@sbp.org.pk
Director, Foreign Exchange Operations	Syed Shahzad Safdar Zaidi	021-99221014 021-32455350	syed.shahzad@sbp.org.pk
Director, Foreign Exchange Adjudication	Mr. Muhammad Saleem Rehmani	021-99217212 021-32454219	muhammed.rehmani@sbp.org.pk
Director, General Services	Mr. Muhammad Mazharul Haq	021-99213990 021-32455151	mazharul.haq@sbp.org.pk
Head, Internal Audit	Mr. Maraj Mahmood	021-99212492 021-32454225	maraj.mahmood@sbp.org.pk
Director, Internal Bank Security	Brig. (R) Muhammad Pervez Akbar	021-99212449 021-32455203	pervez.akbar@sbp.org.pk
Director, Personnel Management	Mr. Amjad Manzoor	021-99212875 021-32455362	amjad.manzoor@sbp.org.pk
Head, Quality Assurance	Dr. Muhammad Saleem*	021-99213986 021-32455155	saleem.zia@sbp.org.pk
Director, Training & Development	Ms. Feroza Nabeel Qureshi	021-99213990 021-32455151	feroza.nabeel@sbp.org.pk
Chief Medical Officer	Dr. Mujahid Hameed	021- 32453252	mujahid.hameed@sbp.org.pk
Manager, Printing Press	Mr. Muhammad Jamil Ahmed	021-32454002	muhammad.jamil4@sbp.org.pk

*Additional Charge

VIII. Management Directory of SBP-BSC Field Offices

Directory of Chief Managers of SBP-BSC Field Offices			
Field Office	Name of Chief Manager	Telephone No.	E-Mail Address
Bahawalpur	Mr. Khadim Hussain*	062-9255035	khadim.hussain12@sbp.org.pk
D. I. Khan	Mr. Muhammad Humayun Khan	0966-9280043	muhammad.humayun@sbp.org.pk
Faisalabad	Mr. Sajjad Ali Shah	041-9200444	sajjad.shah@sbp.org.pk
Gujranwala	Mr. Aamir Nazir Bhatti*	055-9200310	aamir.nazir@sbp.org.pk
Hyderabad	Mr. Ali Hussain	022-9200605	ali.hussain@sbp.org.pk
Islamabad	Mr. Tariq Riaz	051-9201715	tariq.riaz@sbp.org.pk
Karachi	Mr. Javaid Iqbal	021-99212435	j.iqbal@sbp.org.pk
Lahore	Mr. Shabbir Ahmed Awan	042-99210452	shabbir.ahmed2@sbp.org.pk
Multan	Mr. Javaid Iqbal Marath	061-9200592	javid.marath@sbp.org.pk
Muzaffarabad	Mr. Muhammad Tahir*	05822-921672	m.tahir@sbp.org.pk
North Nazimabad, Karachi	Mr. Ali Ashraf Jafary Mr. Ansar Iftikhar Butt (under study)	021-99260702	ali.ashraf@sbp.org.pk ansar.iftikhar@sbp.org.pk
Peshawar	Mr. Muhammad Tanwir-ul-Islam	091-9211975	tanwirul.Islam@sbp.org.pk
Quetta	Mr. Gul Muhammad	081-9202786	gul.muhammad@sbp.org.pk
Rawalpindi	Mr. Akhtar Raza Mirza*	051-9270751	akhtar.raza@sbp.org.pk
Sialkot	Mr. Azhar Iqbal	052-9250362	azhariqbal@sbp.org.pk
Sukkur	Malik Muhammad Ashraf Khokhar	071-9310261	malik.ashraf@sbp.org.pk
*On acting basis			

IX. Currency Chests/ Sub-chests at NBP Branches – BSC Office-wise Allocation (as on 30-06-2011)

S #	Chest/ Sub-chest	BSC Office	S #	Chest/ Sub-chest	BSC Office
1	Badin	Hyderabad	27	Shahdad Pur	Hyderabad
2	Chachro	Hyderabad	28	Sinjhor	Hyderabad
3	Dadu	Hyderabad	29	Tando Adam	Hyderabad
4	Digri	Hyderabad	30	Tando Allahyar	Hyderabad
5	Diplo	Hyderabad	31	Tando Bago	Hyderabad
6	Hala City	Hyderabad	32	Tando M. Khan	Hyderabad
7	Hyderabad City	Hyderabad	33	Umer Kot	Hyderabad
8	Johi	Hyderabad	34	Gawadar	Karachi
9	Kairpur Nathan Shah	Hyderabad	35	Karachi Main Branch	Karachi
10	Kandiaro	Hyderabad	36	Malir, Karachi	Karachi
11	Khipro	Hyderabad	37	Mir Pur Bathoro	Karachi
12	Kot G. Muhammad	Hyderabad	38	Mirpur Sakro	Karachi
13	Kotri	Hyderabad	39	PAF Base Masroor,	Karachi
14	Matli	Hyderabad	40	Panjgur	Karachi
15	Meher	Hyderabad	41	Pasni	Karachi
16	Mehrab Pur	Hyderabad	42	Shaheed-e-Millat Road Branch, Karachi	Karachi
17	Mirpur Khas	Hyderabad	43	Sujawal	Karachi
18	Mithi	Hyderabad	44	Thatta	Karachi
19	Moro	Hyderabad	45	Turbat	Karachi
20	Nangar Parkar	Hyderabad	46	Uthal	Karachi
21	Naushero Feroz	Hyderabad	47	Dera Bugti	Sukkur
22	Nawab Shah	Hyderabad	48	Dokri	Sukkur
23	Sakrand	Hyderabad	49	Gambat	Sukkur
24	Samaro	Hyderabad	50	Ghari Yasin	Sukkur
25	Sanghar	Hyderabad	51	Ghotki	Sukkur
26	Sehwan	Hyderabad	52	Jacobabad	Sukkur

S #	Chest/ Sub-chest	BSC Office	S #	Chest/ Sub-chest	BSC Office
53	Kambar Ali Khan	Sukkur	83	Kharan	Quetta
54	Kashmor	Sukkur	84	Killa Saifullah	Quetta
55	Khairpur Mirs	Sukkur	85	Kohlu	Quetta
56	Khandhkot	Sukkur	86	Khuzdar	Quetta
57	Kot Digi	Sukkur	87	Lehri	Quetta
58	Larkana	Sukkur	88	Loralai	Quetta
59	Miro Khan	Sukkur	89	Mastung	Quetta
60	Mirpur Mathelo	Sukkur	90	Musa Khel	Quetta
61	Pacca Chung	Sukkur	91	Muslim Bagh	Quetta
62	Panu Akil	Sukkur	92	Noshki	Quetta
63	Rato Dero	Sukkur	93	Pishin	Quetta
64	Rohri	Sukkur	94	Quetta City	Quetta
65	Shahdad Kot	Sukkur	95	Sibi	Quetta
66	Shikarpur	Sukkur	96	Sorab	Quetta
67	Sukkur	Sukkur	97	Zhob	Quetta
68	Thari Mirwah	Sukkur	98	Ahmedpur East	Bahawalpur
69	Thul	Sukkur	99	Bahawalpur	Bahawalpur
70	Ubauro	Sukkur	100	Bahawalnagar	Bahawalpur
71	Warah	Sukkur	101	Chistian	Bahawalpur
72	Barkhan	Quetta	102	Fort Abbas	Bahawalpur
73	Bhag	Quetta	103	Haroonabad	Bahawalpur
74	Chaman	Quetta	104	Hasil Pur	Bahawalpur
75	Dalbandin	Quetta	105	Khairpur	Bahawalpur
76	Dera Allah Yar	Quetta	106	Khan Pur	Bahawalpur
77	Dera Murad Jamali	Quetta	107	Liaquat Pur	Bahawalpur
78	Dhadar	Quetta	108	Lodhran	Bahawalpur
79	Duki	Quetta	109	Minchinabad	Bahawalpur
80	Gandawa	Quetta	110	Rahim Yar Khan	Bahawalpur
81	Harnai	Quetta	111	Sadiqabad	Bahawalpur
82	Kalat	Quetta	112	Karohr Pacca	Bahawalpur

S #	Chest/ Sub-chest	BSC Office	S #	Chest/ Sub-chest	BSC Office
113	Yazman Mandi	Bahawalpur	144	Nankana Sahib	Lahore
114	D. I. Khan	D. I. Khan	145	Okara	Lahore
115	Kaloor Kot	D. I. Khan	146	Shahdara	Lahore
116	Kolachi	D. I. Khan	147	Shekhupura	Lahore
117	Laki Marwat	D. I. Khan	148	Ali Pur	Multan
118	Tank	D. I. Khan	149	Arif Walla	Multan
119	Chiniot	Faisalabad	150	Bhakkar	Multan
120	Faisalabad	Faisalabad	151	Burewala	Multan
121	Gojra	Faisalabad	152	Chaubara	Multan
122	Hafizabad	Faisalabad	153	Chichawatni	Multan
123	Jaranwala	Faisalabad	154	D. G. Khan	Multan
124	Jhang	Faisalabad	155	Jampur	Multan
125	Kamalia	Faisalabad	156	Kabeerwalla	Multan
126	Noorpur Thal	Faisalabad	157	Khanewal	Multan
127	Samundari	Faisalabad	158	Kot Addu	Multan
128	Sargodha	Faisalabad	159	Layyah	Multan
129	Shahpur Saddar	Faisalabad	160	Mankera	Multan
130	Shorkot	Faisalabad	161	Melsi	Multan
131	Sillanwali	Faisalabad	162	Mian Channu	Multan
132	Toba Tek Singh	Faisalabad	163	Multan	Multan
133	Abbotabad	Islamabad	164	Muzaffar Garh	Multan
134	Attock	Islamabad	165	Pak Pattan	Multan
135	Hari Pur	Islamabad	166	Rajanpur	Multan
136	Kahuta	Islamabad	167	Sahiwal	Multan
137	Mansehra	Islamabad	168	Shujabad	Multan
138	Muree	Islamabad	169	Taunsa	Multan
139	Chunnian	Lahore	170	Vehari	Multan
140	Dipal Pur	Lahore	171	Bagh	Muzaffarabad
141	Gujranwala	Lahore	172	Balakot	Muzaffarabad
142	Kasur	Lahore	173	Butt Gram	Muzaffarabad
143	Lahore Main Branch	Lahore	174	Chillas	Muzaffarabad

S #	Chest/ Sub-chest	BSC Office	S #	Chest/ Sub-chest	BSC Office
175	Dassu	Muzaffarabad	201	Gujar Khan	Rawalpindi
176	Dudyal	Muzaffarabad	202	Issakhel	Rawalpindi
177	Kotli	Muzaffarabad	203	Jand	Rawalpindi
178	Muzafarabad	Muzaffarabad	204	Jauharabad	Rawalpindi
179	Rawala Kot	Muzaffarabad	205	Jehlum	Rawalpindi
180	Banu	Peshawar	206	Kharian Cantt.	Rawalpindi
181	Charsadda	Peshawar	207	Mandi Bahauddin	Rawalpindi
182	Chitral	Peshawar	208	Mianwali	Rawalpindi
183	Daggar	Peshawar	209	Mir Pur	Rawalpindi
184	Dir	Peshawar	210	Phalia	Rawalpindi
185	Hangu	Peshawar	211	Pind Dadan Khan	Rawalpindi
186	Karak	Peshawar	212	Pindi Ghaib	Rawalpindi
187	Kohat	Peshawar	213	Rawalpindi Cantt	Rawalpindi
188	Malakand	Peshawar	214	Skardu	Rawalpindi
189	Mardan	Peshawar	215	Sohawa	Rawalpindi
190	Meran Shah	Peshawar	216	Talagang	Rawalpindi
191	Nowshera	Peshawar	217	Wah Cantt	Rawalpindi
192	Parachinar / Kuram	Peshawar	218	Daska Model	Sialkot
193	Peshawar Cantt.	Peshawar	219	Gujrat	Sialkot
194	Saidu Sharif	Peshawar	220	Narowal	Sialkot
195	Swabi	Peshawar	221	Pasrur	Sialkot
196	Timergarah	Peshawar	222	Shakargarh	Sialkot
197	Bhalwal	Rawalpindi	223	Sialkot	Sialkot
198	Chakwal	Rawalpindi	224	Wazirabad	Sialkot
199	Fateh Jang	Rawalpindi			
200	Gilgit	Rawalpindi			

X. Schedule of Prize Bonds Draws for CY11

DAY / DATE	Rs.40,000/-	Rs.15,000/-	Rs.7,500/-	Rs.1500/-	Rs.750/-	Rs.200/-
(Monday) 03-01-2011	-	Peshawar	-	-	-	-
(Saturday) 15-01-2011	-	-	-	-	Quetta	-
(Tuesday) 01-02-2011	-	-	Rawalpindi	-	-	-
(Tuesday) 15-02-2011	-	-	-	Faisalabad	-	-
(Tuesday) 01-03-2011	Muzaffarabad	-	-	-	-	-
(Tuesday) 15-03-2011	-	-	-	-	-	Multan
(Friday) 01-04-2011	-	Karachi	-	-	-	-
(Friday) 15-04-2011	-	-	-	-	Lahore	-
(Monday) 02-05-2011	-	-	Hyderabad	-	-	-
(Monday) 16-05-2011	-	-	-	Peshawar	-	-
(Wednesday) 01-06-2011	Quetta	-	-	-	-	-
(Wednesday) 15-06-2011	-	-	-	-	-	Rawalpindi
(Saturday) 02-07-2011	-	Lahore	-	-	-	-
(Friday) 15-07-2011	-	-	-	-	Faisalabad	-
(Monday) 01-08-2011	-	-	Karachi	-	-	-
(Monday) 15-08-2011	-	-	-	Multan	-	-
(Thursday) 01-09-2011	Hyderabad	-	-	-	-	-
(Thursday) 15-09-2011	-	-	-	-	-	Quetta
(Saturday) 01-10-2011	-	Faisalabad	-	-	-	-
(Saturday) 15-10-2011	-	-	-	-	Rawalpindi	-
(Tuesday) 01-11-2011	-	-	Muzaffarabad	-	-	-
(Tuesday) 15-11-2011	-	-	-	Lahore	-	-
(Thursday) 01-12-2011	Peshawar	-	-	-	-	-
(Thursday) 15-12-2011	-	-	-	-	-	Karachi

XI. Number and Amount of Prizes on National Prize Bonds

Effective From 15.02.2009						
Denomination (Rs.)	First Prize		2nd Prize		3rd Prize	
	No.	Amount (Rs.)	No.	Amount (Rs.)	No.	Amount (Rs.)
200/-	01	750,000	05	250,000	2,394	1,250
750/-	01	1,500,000	03	500,000	1,696	9,300
1,500/-	01	3,000,000	03	1,000,000	1,696	18,500
7,500/-	01	15,000,000	03	5,000,000	1,696	93,000
15,000/-	01	30,000,000	03	10,000,000	1,696	185,000
40,000/-	01	75,000,000	03	25,000,000	1,696	500,000

* For the prize bond draws held on or after 15th February, 2009

XII. Profit Payable on Special Savings Certificates

(On Certificates Purchased with effect from 1st October, 2011 till further notification)								
Profit payable on completion of period	500	1000	5000	10,000	50,000	100,000	500,000	1,000,000
1 st 6 months	31	62	310	620	3,100	6,200	31,000	62,000
2 nd 6 months	31	62	310	620	3,100	6,200	31,000	62,000
3 rd 6 months	31	62	310	620	3,100	6,200	31,000	62,000
4 th 6 months	31	62	310	620	3,100	6,200	31,000	62,000
5 th 6 months	31	62	310	620	3,100	6,200	31,000	62,000
6 th 6 months	32.5	65	325	650	3,250	6,500	32,500	65,000

XIII. Profit Payable on Special Savings Certificates

(In case, profit is due but not drawn on due date)

Profit already drawn for the period of	Profit (in Rs.) payable on each Rs.100/- on completion of					
	6 Months	1 Year	1½ Years	2 Years	2½ Years	3 Years
Nil	6.200	12.784	19.772	27.193	35.07	43.743
1 st 6 months	-	6.200	12.784	19.772	27.19	35.373
2 nd 6 months	-	-	6.200	12.784	19.77	27.493
3 rd 6 months	-	-	-	6.200	12.784	20.072
4 th 6 months	-	-	-	-	6.200	13.084
5 th 6 months	-	-	-	-	-	6.500

XIV. Profit Payable on Defence Savings Certificates

(On Certificates purchased with effect from w.e.f. 1st October, 2011 till further Notification.)

Value on completion of period	Denomination in Rs.							
	500	1000	5000	10,000	50,000	100,000	500,000	1,000,000
1 Year	535	1,070	5,350	10,700	53,500	107,000	535,000	1,070,000
2 Years	575	1,150	5,750	11,500	57,500	115,000	575,000	1,150,000
3 Years	625	1,250	6,250	12,500	62,500	125,000	625,000	1,250,000
4 Years	690	1,380	6,900	13,800	69,000	138,000	690,000	1,380,000
5 Years	775	1,550	7,750	15,500	77,500	155,000	775,000	1,550,000
6 Years	880	1,760	8,800	17,600	88,000	176,000	880,000	1,760,000
7 Years	1,010	2,020	10,100	20,200	101,000	202,000	1,010,000	2,020,000
8 Years	1,175	2,350	11,750	23,500	117,500	235,000	1,175,000	2,350,000
9 Years	1,385	2,770	13,850	27,700	138,500	277,000	1,385,000	2,770,000
10 Years	1,650	3,300	16,500	33,000	165,000	330,000	1,650,000	3,300,000